

FILED

GREENVILLE CO. S. C.

State of South Carolina,

County of GREENVILLE.

AUG 1 10 32 AM 1950

OLLIE FARNSWORTH
R. M. C.

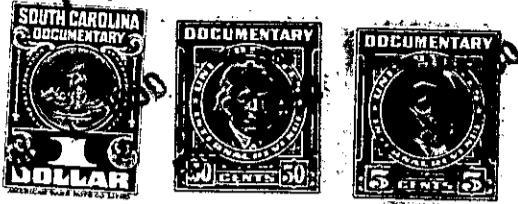

KNOW ALL MEN BY THESE PRESENTS That Crestwood, Inc.
a corporation chartered under the laws of the State of South Carolina
and having its principal place of business at Greenville
in the State of South Carolina, for and in consideration of the
sum of Five Hundred and No/100-----
-----(\$500.00)-----dollars,

to it in hand duly paid at and before the sealing and delivery of these presents by the grantee(s) hereinafter named, (the receipt whereof is hereby acknowledged), has granted, bargained, sold and released, and by these presents does grant, bargain, sell and release unto L. A. Moseley, his heirs and assigns, forever:

All that certain piece, parcel or lot of land, situate, lying and being on the South side of South Estate Drive in Gantt Township, near the City of Greenville, in Greenville County, South Carolina, being shown as Lot 12, on Plat of Crestwood, Inc., made by J. C. Hill, Surveyor, February 28, 1949, said plat being recorded in the R. M. C. Office for Greenville County, S. C., in Plat Book "S", at page 189, and having, according to said plat, the following metes and bounds, to-wit:

BEGINNING at an iron pin on the South side of South Estate Drive, at joint front corner of Lots 10 and 12, and running thence along the line of Lot 10, S 20-20 W 103.6 feet to an iron pin; thence with the rear line of Lot 14, N 75-10 W 100 feet to an iron pin; thence with the line of Lot 15, N 21-50 E 116.7 feet to an iron pin on the South side of South Estate Drive; thence with the South side of South Estate Drive, S 68-05 E 95 feet to the beginning corner.

This is a portion of that property conveyed to Crestwood, Inc., by deed of L. A. Moseley, et al, dated January 5, 1949, recorded in the R.M.C. Office for Greenville County, S. C., in Deed Book 370, at page 47.

For restrictions applicable to Crestwood, Inc., property, see Deed Book 380, page 375, R. M. C. Office for Greenville County, S. C..
Grantee to pay 1950 taxes.